

# Privatise the ground floor of the house for 10 persons just 1 km from the surf spots of Baleal and Almagreira

Large house/ surf camp divided in several independent fractions, ideal for groups and families!

## Ground floor: 10 persons

- 2 twin / double rooms
- 1 single room
- 1 dorm with 3 beds (bunk beds)
- 2 bathrooms
- Spacious kitchen/ dining/ living room
- 1 studio with kitchenette and bathroom
- Terrace
- Barbecue

Ethic' Surf House  
Avenida do Mar, 49  
Ferrel 2520-101  
Tel: 8+351) 962 100 715  
[ethicsurfhouse@gmail.com](mailto:ethicsurfhouse@gmail.com)



# Ethic' Surf House

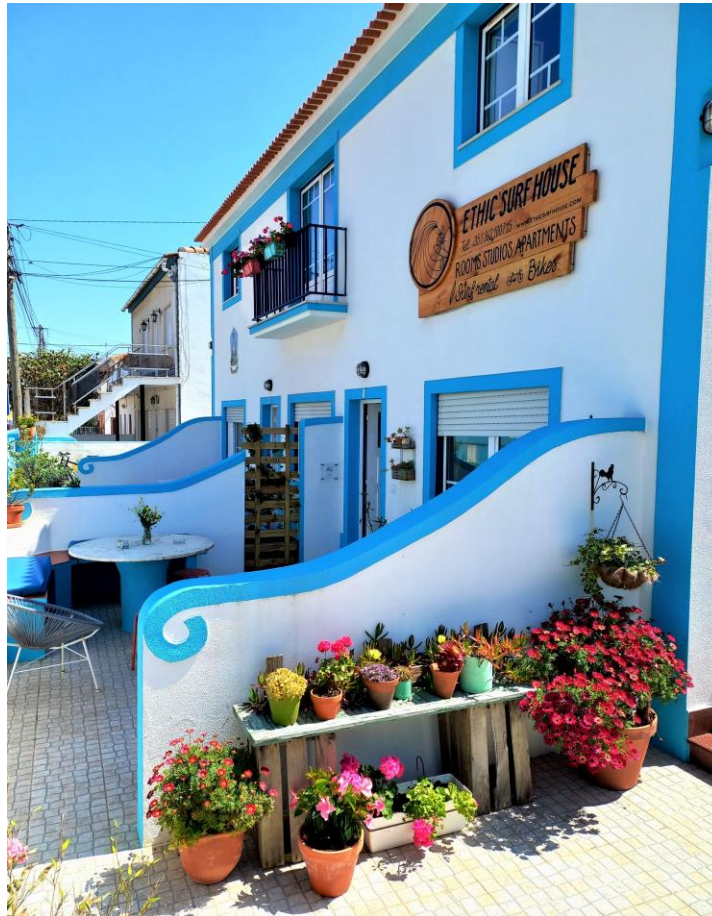



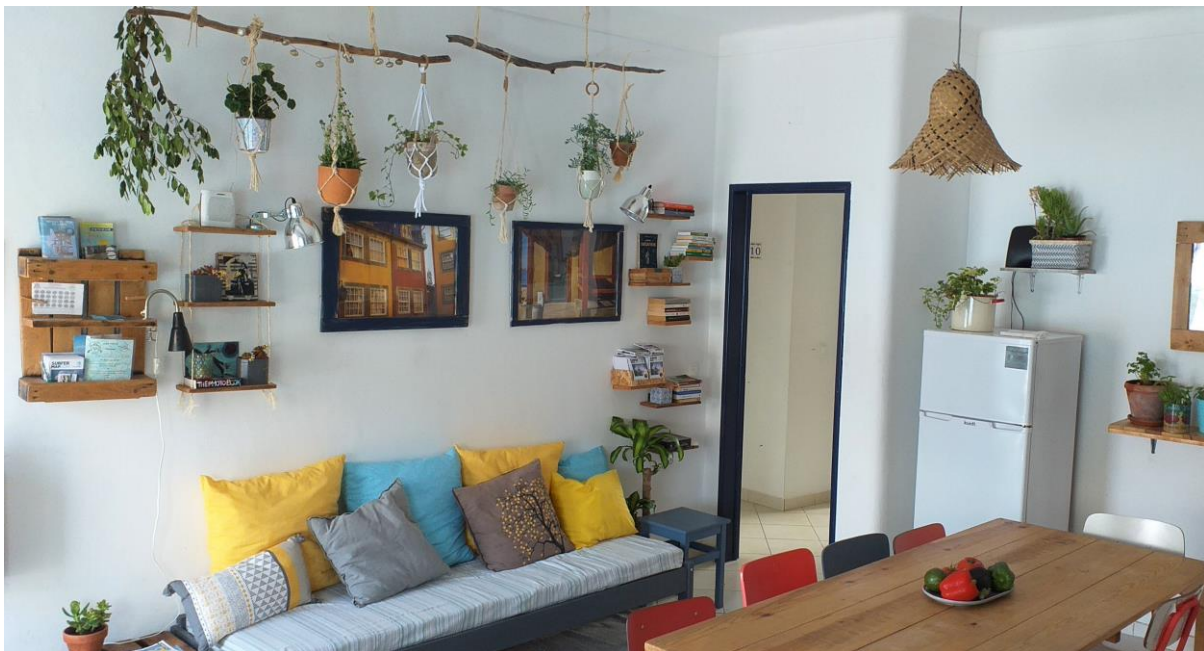

Avenida do  
Mar, 49  
Ferrel  
2520-101





2 Double / twin rooms

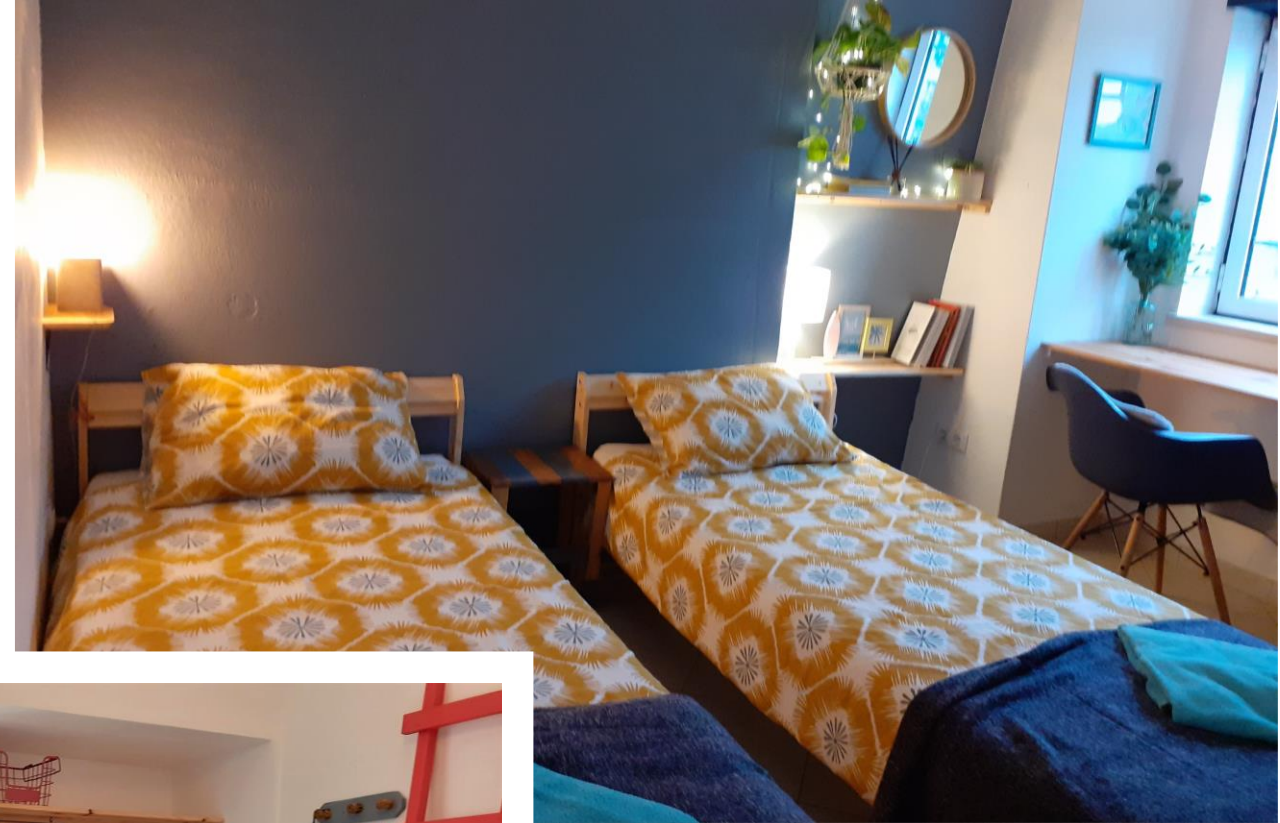







*Dorm with 3 beds*





# Studio with bathroom and kitchenette







### *Location:*

*The house is located 1 km from the beach and surf spots of Baleal (large beaches, surf spots for all levels, surf schools, bars, restaurants, nightlife. And 1.5km to Almagreira and Pico da Mota (intermediate/advanced level.)*

*Just 3 minutes walk from the village of Ferrel where you will find all shops and amenities as well as restaurants, snacks and cafés.*







On the premises:

Surf board, wetsuits and bike  
rental

We can organise surf lessons for  
all levels with a great local surf  
school located near the beach.





### Other activities:

- Hiking and diving at the Berlengas islands (40mins by boat)
- Obidos lagoon (20 mins): kite surf, wind surf, paddle.
- Golfs and tennis in Praia del Rey: 15mins
- Medieval village of Obidos (20mins): fortified village, castle, churches, charming typical Portuguese village.

*This village hosts numerous musical and cultural events throughout the year.*



### *Towards the North:*

- Nazaré (45 minutes): Mythical surf spot where you can admire -depending on the season- the famous giant waves that come crashing by the lighthouse.
- Monasteries of Alcobaça, Batalha, Tomar (1 hour)
- Coimbra (1h30)
- Porto (2h30)

### *Towards the South:*

- Ericeira (45 minutes): Cute little seaside town and popular surf spot
- Sintra (1 hour): hiking, visit of the castles and palaces dotted around a huge national park with rich tropical fauna. Charming and surprising architecture.
- Lisbon (1 hour)

*Bed linen and shower towels included.  
Laundry 20 seconds from the house.  
Don't hesitate to contact us for  
more information, availability and prices .*

Email: [ethicsurfhouse@gmail.com](mailto:ethicsurfhouse@gmail.com)

Tel : 00351 + 962 100 715